

SILABEL

A ROBOZINHA

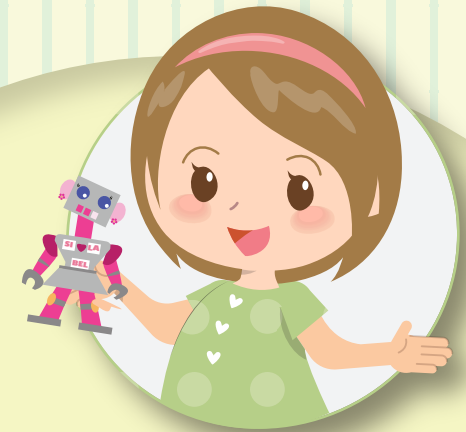

SILABEL É A ROBOZINHA DE DORA. ELA FOI PROGRAMADA PARA AJUDAR AS CRIANÇAS A APRENDEREM A LER E A ESCREVER. QUANDO VÊ UMA IMAGEM, ELA LOGO DIZ O NOME E CONTA AS SÍLABAS DA PALAVRA, OBSERVANDO QUANTAS VEZES PRECISA ABRIR SUA BOCA DE METAL PARA PRONUNCIÁ-LA. AS CRIANÇAS DA SALA AMAM APRENDER COM ELA! E VOCÊ? QUE TAL JOGARMOS UMA UM PARTIDA?

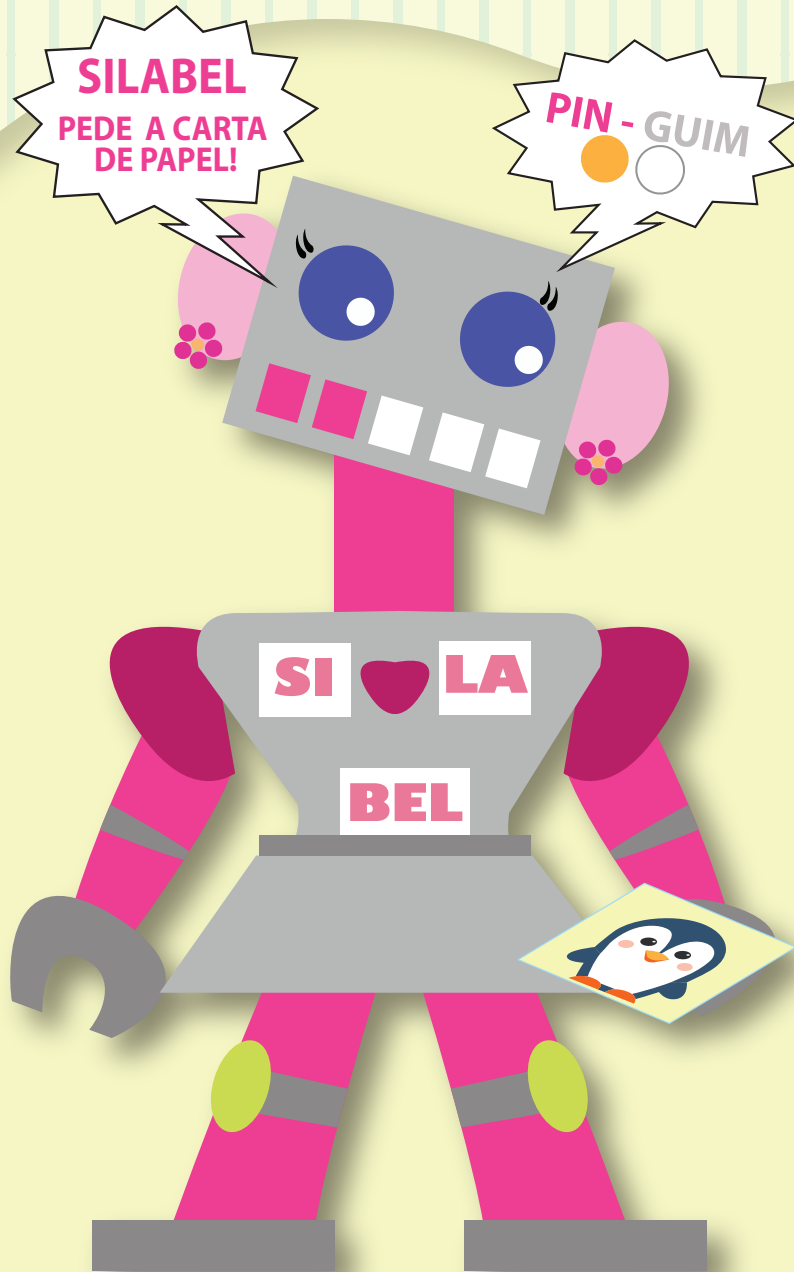

OBJETIVOS DE APRENDIZAGEM

- DESENVOLVER A CONSCIÊNCIA FONOLÓGICA
- DESENVOLVER A NOÇÃO DE PALAVRAS E SÍLABAS

OBJETIVOS DO JOGO

- JUNTAR O MAIOR NÚMERO DE SELOS.

JOGO PARA GRUPOS (DE 3 A 5 PARTICIPANTES CADA GRUPO).

COMO BRINCAR

IMPRIMA AS CARTELAS COM AS TRÊS CATEGORIAS (ANIMAIS, FRUTAS E BRINQUEDOS), AS CARTAS COM AS SÍLABAS, OS ROBÔS (UM PARA CADA GRUPO) E A CARTELA DE SELOS (PREFERENCIALMENTE EM IMPRESSORA COLORIDA E PAPEL GROSSO).

RECORTE AS CARTAS E OS SELOS E PREGUE UM PALITO DE SORVETE ATRÁS DO ROBO PARA SUSTENTÁ-LO. OS GRUPOS DEVEM SER POSICIONADOS EM CÍRCULO (MANTENDO UMA CERTA DISTÂNCIA UNS DOS OUTROS). AS TRÊS CARTELAS DEVEM SER COLOCADAS NO CENTRO PARA QUE TODAS AS CRIANÇAS AS VEJAM.

O PROFESSOR EMBARALHA AS CARTAS COM AS SÍLABAS, MISTURANDO BEM AS 3 CORES. RETIRA UMA CARTA E DIZ A COR (QUE DEFINE A CATEGORIA), A SÍLABA DESTACADA NA CARTA E A POSIÇÃO DELA NA PALAVRA (MOSTRANDO A CARTA PARA AS CRIANÇAS).

EXEMPLO: EU TENHO NAS MÃOS UMA CARTA AZUL LISTRADA (BRINQUEDOS), COM QUATRO SÍLABAS. UMA DELAS É "FO" E ESTÁ NA TERCEIRA POSIÇÃO.

DEPOIS DE SER LIDA, A CARTA DEVE FICAR EXPOSTA NA MESA TAMBÉM PARA QUE OS GRUPOS A ANALISEM E A COMPAREM COM AS IMAGENS DAS CARTELAS.

AS CRIANÇAS (DO MESMO GRUPO) DEVEM SE AJUDAR E CONVERSAR ENTRE SI ATÉ IDENTIFICAREM A IMAGEM CORRESPONDENTE. O GRUPO QUE LOCALIZAR PRIMEIRO A IMAGEM CORRESPONDENTE DEVE LEVANTAR SEU ROBO (SILABEL) E DIZER:

"SILABEL PEDE A CARTA DE PAPEL". ENTÃO, COLOCA A CARTINHA SOBRE A FIGURA CORRESPONDENTE NA CARTELA E **PRONUNCIA A PALAVRA SEPARANDO AS SÍLABAS.**







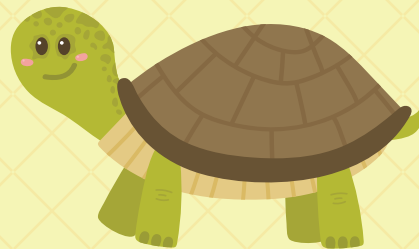
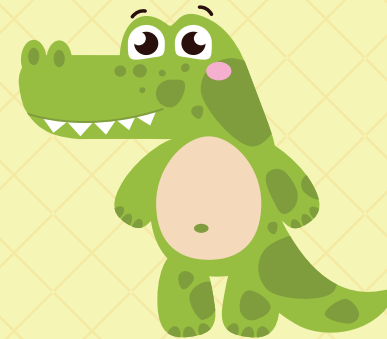
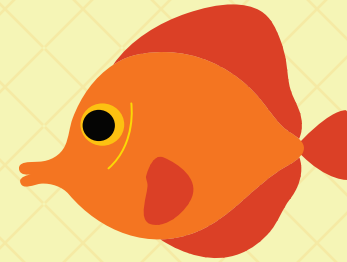
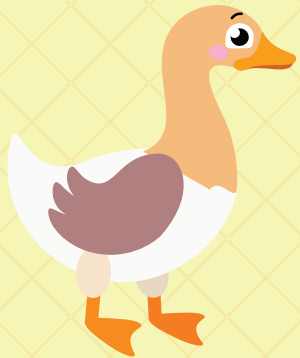













SE ESTIVER CORRETO, O GRUPO GANHA UM SELO DO PROFESSOR.

NO FINAL, VENCE A RODADA O GRUPO QUE CONQUISTAR MAIS SELOS.

OBS: (PODE-SE USAR OS ROBOS COLORIDOS OU PEDIR AO GRUPO QUE DECORE O PRÓPRIO ROBO).



GABARITO







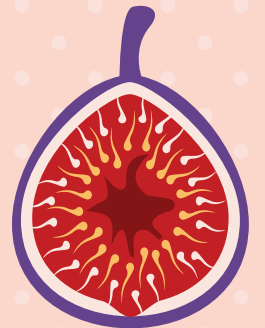
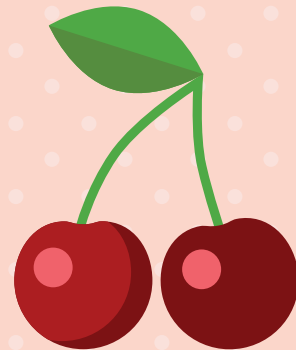
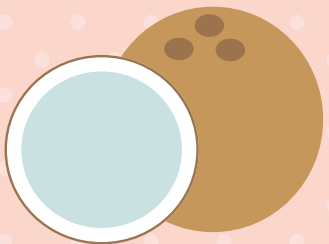
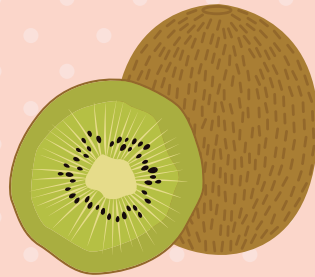
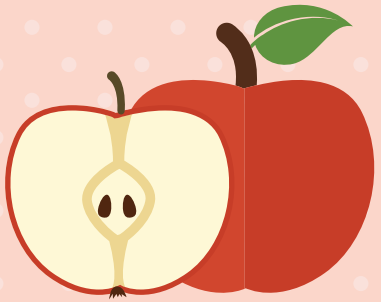
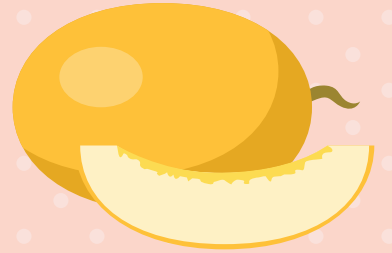
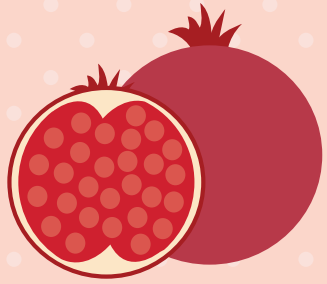
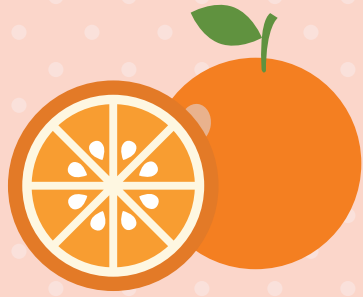





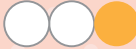

























 SA- ● ○	 -TO ○ ●	 -FAN- ○ ○ ● ○	 -BO- ○ ● ○ ○
 GA- ● ○	 -RA- ○ ● ○	 -RO ○ ○ ●	 -CHO- ○ ● ○
 -NHA ○ ○ ●	 CA- ● ○ ○	 RA- ● ○	 -RU- ○ ○ ● ○
 -LHA ○ ○ ●	 VA- ● ○	 -ÃO ○ ●	 JA- ● ○ ○
 -RA- ○ ● ○	 PIN- ● ○	 -XE ○ ●	 ZE- ● ○

CARTAS











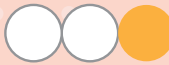







SA- _ ● ○	_ -TO ○ ●	_ _ -FAN- _ ○ ○ ● ○	_ -BO- _ _ ○ ● ○ ○
GA- _ ● ○	_ -RA- _ ○ ● ○	_ _ -RO ○ ○ ●	CA- _ _ ● ○ ○
_ _ -NHA ○ ○ ●	CA- _ _ ● ○ ○	RA- _ ● ○	_ _ -RU- _ ○ ○ ● ○
_ _ -LHA ○ ○ ●	VA- _ ● ○	_ -ÃO ○ ●	JA- _ _ ● ○ ○
_ -RA- _ ○ ● ○	PIN- _ ● ○	_ -XE ○ ●	ZE- _ ● ○



GABARITO







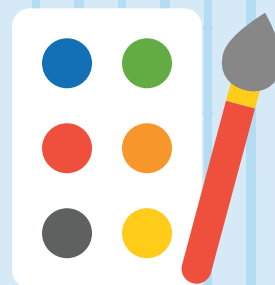
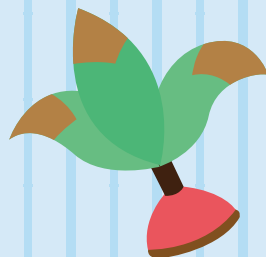
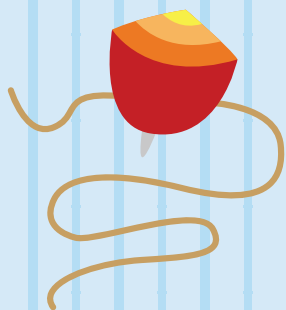
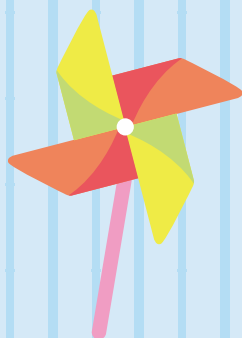
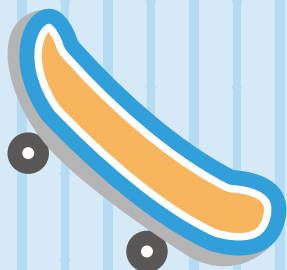
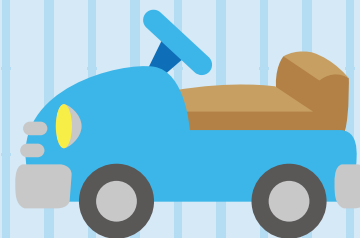
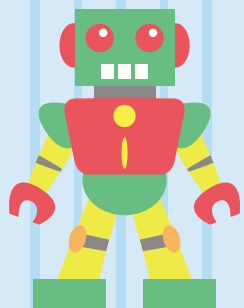
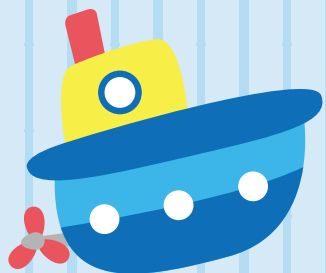
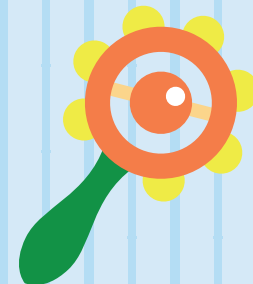
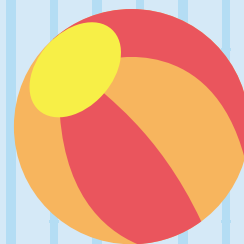
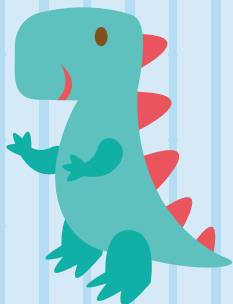
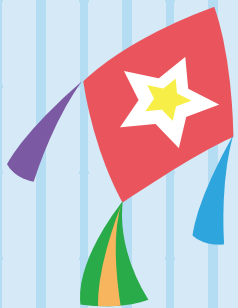

































 -BA- 	 -JA 	 -MÃO 	 -RE- 
 RO- 	 CA- 	 -VA 	 FI- 
 MA- 	 -RA 	 KI- 	 -GO 
 CO- 	 -CI- 	 -GA 	 -MEI- 
 -CA- 	 -LÃO 	 -MO- 	 -NA 

CARTAS











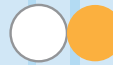







- BA- _ _ 	_ _ -JA 	_ -MÃO 	_ -RE- _ 
RO- _ 	CA- _ _ _ 	_ -VA- 	FI- _ 
MA- _ 	_ -RA 	KI- _ 	_ _ -GO 
CO - _ 	_ _ -CI - _ 	_ -GA 	_ -MEI- _ 
_ _ -CA- _ 	_ -LÃO 	_ -MO- _ 	_ _ -NA 



GABARITO

 PI- 	 -SO 	 -RO- 	 LA- 
 NA- 	 BO- 	 -NE- 	 CA- 
 -ÃO 	 -TE 	 -VEN- 	 -TE- 
 -FO- 	 PI- 	 PE- 	 TIN- 
 CHO- 	 VI- 	 -ZI- 	 -DO 

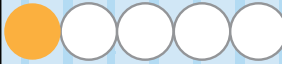
CARTAS

PI-_ 	_-SO 	___-RO 	_-LA 
NA-__ 	_BO 	_-NE-_ 	CA- 
__-ÃO 	_-TE 	__-VEN-_ 	_-TE-_ 
__-FO-_ 	PI-_ 	PE-__ 	TIN-_ 
CHO-__ 	VI-____ 	_-ZI-_ 	__-DO_ 